

# CERTIFICATE OF SURVEY

LEGAL DESCRIPTION:

LOT 11, BLOCK 10, CEDAR GROVE NO. 7, DAKOTA COUNTY, MINNESOTA

PREPARED FOR:

LEGEND:

- FOUND IRON PIPE (AS NOTED)
- SET 1/2" REBAR W/CAP #44109

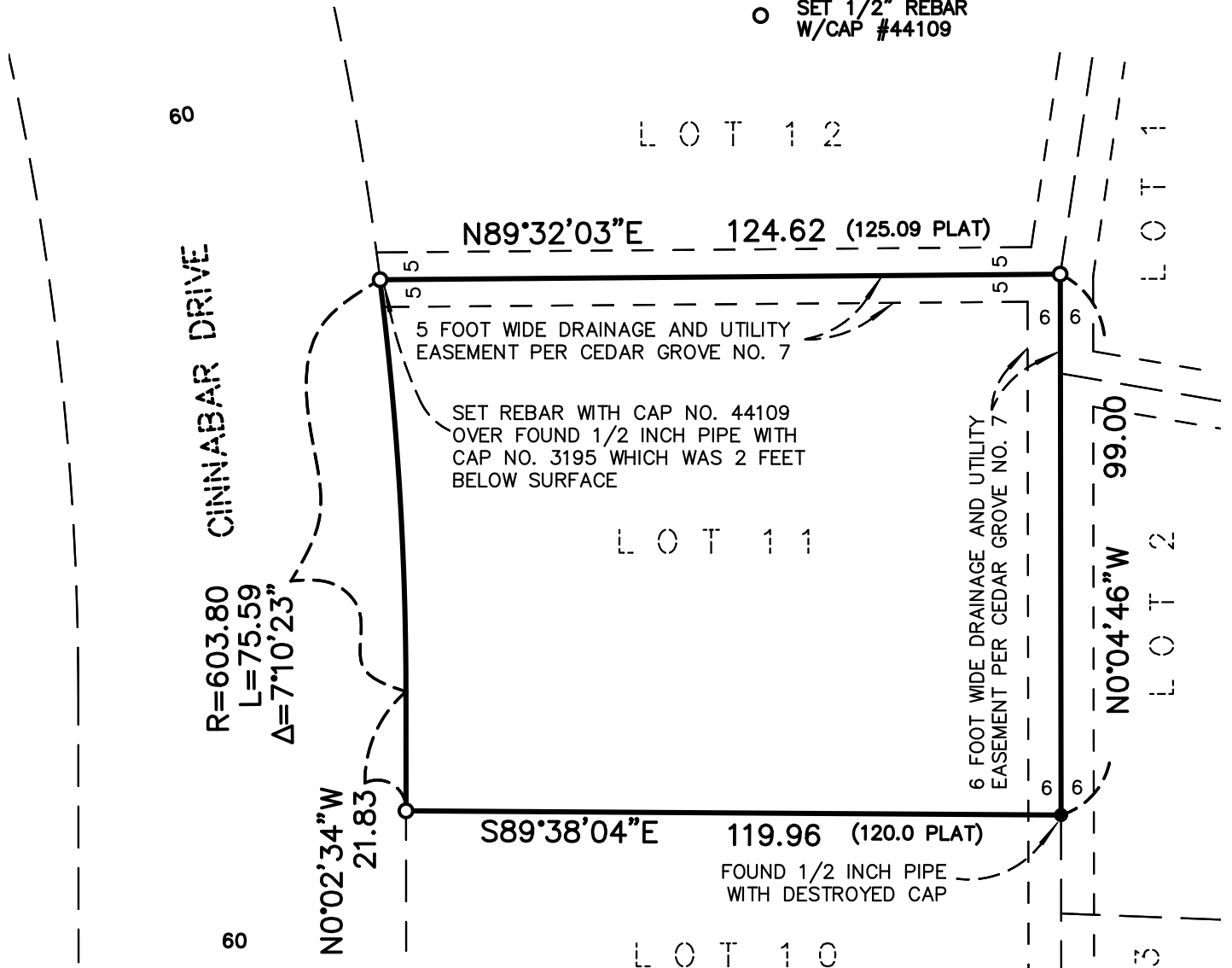

NOTES:

1) THIS SURVEY WAS PERFORMED WITHOUT THE BENEFIT OF A TITLE INSURANCE COMMITMENT. EASEMENTS SHOWN ARE PER PLAT OF CEDAR GROVE NO. 7.

2) ADDRESS OF THE SUBJECT PROPERTY: 4054 CINNABAR DRIVE, EAGAN, MN 55122  
P.I.D.: 10-16706-110-10

3) PARCEL AREA: 11,887 SQ. FT.

4) BEARING BASIS IS ASSUMED.

CERTIFICATION :

I hereby certify that this survey, plan, or report was prepared by me or under my direct supervision and that I am a duly Licensed Land Surveyor under the laws of the state of Minnesota.

SIGNED :

*Travis W. Van Neste*

Travis W. Van Neste, Minnesota Professional Surveyor #44109  
Michigan Professional Surveyor #46695

JOB #	ISSUED:	
DRAWN BY: TWVN	REV:	
SCALE: 1" = 30 FEET		

**VAN NESTE SURVEYING**  
PROFESSIONAL SURVEYING SERVICES  
85 WILDHURST ROAD EXCELSIOR, MN 55331  
PHONE (952) 686-3055 TOLL-FREE FAX (866) 473-0120  
WWW.VANNESTESURVEYING.COM

SHEET 1 OF 1